Spot-light

QH-WW2006

DARAH®

PRODUCT DATASHEET



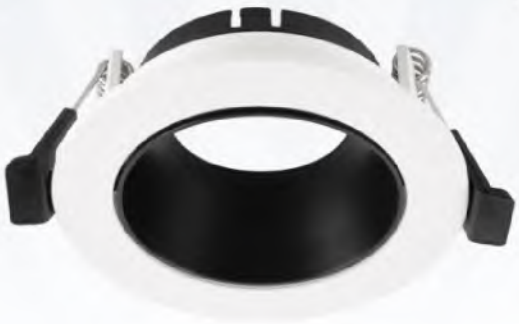



Product Features

- This Spot lights is made of aluminum and its perfect to use in house.
- come With GU10 Bulb Base .
- Product Color is White + White , White + Black , Black + Black.
- Moveable Spot-Light
- Anti Glare.
- Size Cut out 75mm.
- Indoor Use Only.



Application

- House
- Inside Bulding
- Office and College

© Copyright 2025. All rights reserved by DARAH.,

داره®

Spot-light

QH-WW2006

DARAH®

PRODUCT DATASHEET

General Information Data

Electrical parameters	
Rated Voltage	220-240V
Rated Frequency	60/50Hz
Safety Class	Class II
Bulb Base	GU10

Operation Data	
IP	IP20
Operating Temperature	-20°C~+40°C
Storage Temperature	-20°C~+60°C

Mechanical Data	
Housing Material	Aluminum
Cover Material	-

Other	
Certification	CE

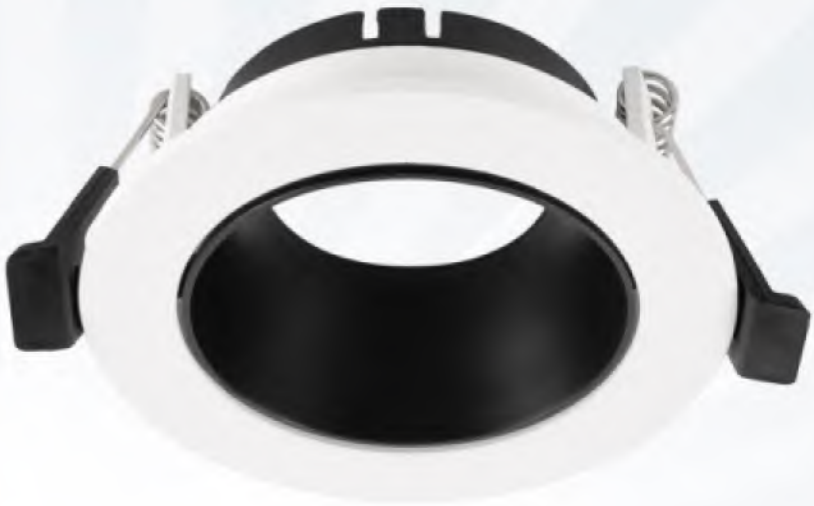

Dimensional Information

Model	Color	Size Cut Out	Size(mm)
QH-WW2006-	WHT+BK	75	85*85*27
QH-WW2006-	WHT+WHT	75	85*85*27
QH-WW2006-	BK+BK	75	85*85*27



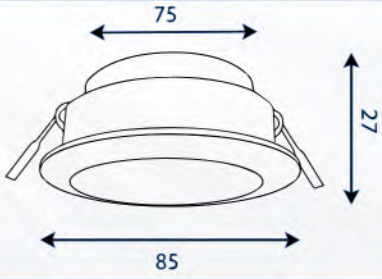



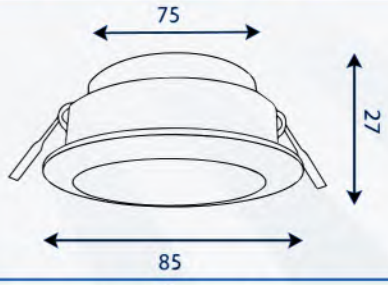



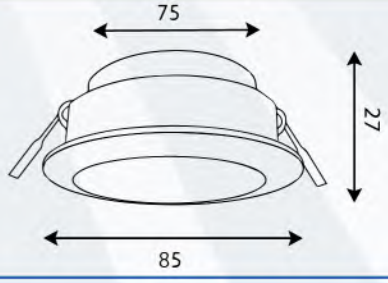

© Copyright 2025. All rights reserved by DARAH.,

دارة®